



FOR INFORMATION

- Legend**
- ■ ■ City Boundary
 - Proposed Development Boundry
 - ▨ Proposed Road Development
 - Habitat Survey Area EIAR
 - ★ Relevé Location EIAR
 - ★ Relevé Location 2019

Source: Esri, DigitalGlobe, GeoEye, Earthstar Geographics, CNES/Airbus DS, USDA, USGS, AeroGRID, IGN, and the GIS User Community

San áireamh tá sonraíocht Shuirbhíreachtaí Ordánais Éireann arna atáirgeadh faoi Cheadúnas OSI Uimh. 2010/19CCMA/Comhairle Contae na Gaillimhe. Sáraitonn atáirgeadh neamh-daralthe cóipeacht Shuirbhíreachtaí Ordánais Éireann agus Rialtas na hÉireann. © Suirbhíreachtaí Ordánais Éireann, 2010.
 © Suirbhíreachtaí Ordánais Éireann. Gach ceart ar chosaint.
 Uimh. cheadúnais 2010/19CCMA/Comhairle Contae na Gaillimhe.
 Includes Ordnance Survey Ireland data reproduced under OSI Licence number 2010/19CCMA/Galway County Council.
 Unauthorised reproduction infringes Ordnance Survey Ireland and Government of Ireland copyright. © Ordnance Survey Ireland, 2010.
 © Ordnance Survey Ireland. All rights reserved. Licence number 2010/19CCMA/Galway County Council.

Clients

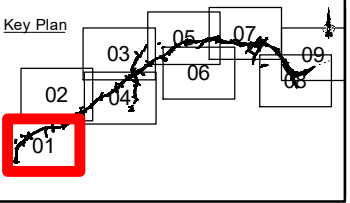

Consultant

Corporate House
 City East Business Park
 Ballybrit, Galway, Ireland
 Tel +353 (0)91 460675
 www.N6GalwayCity.ie
 www.arup.ie

Job Title
N6 Galway City Ring Road

Scale: **1:10,000**

Date: **August 2019**

I1	30/08/2019	AG	MH	EMC
Issue	Date	By	Chkd	Appd

Drawing Title
Relevé Locations - Full Study Area

Sheet 01 of 09

Drawing Status
For Information

Job No	Drawing No	Issue
233985-00	Figure 2.2.01	11



FOR INFORMATION

- Legend**
- City Boundary
 - Proposed Development Boundry
 - ▨ Proposed Road Development
 - Habitat Survey Area EIAR
 - ★ Relevé Location EIAR
 - ★ Relevé Location 2019

Source: Esri, DigitalGlobe, GeoEye, Earthstar Geographics, CNES/Airbus DS, USDA, USGS, AeroGRID, IGN, and the GIS User Community

San áireamh tá sonraíocht Shuirbhéireacht Ordánais Éireann arna atáirgeadh faoi Cheadúnas OSI Uimh. 2010/19CCMA/Comhairle Contae na Gaillimhe. Sáraíonn atáirgeadh neamh-daralthe cóipeacht Shuirbhéireacht Ordánais Éireann agus Rialtas na hÉireann. © Suirbhéireacht Ordánais Éireann, 2010.
 © Suirbhéireacht Ordánais Éireann. Gach ceart ar chosaint.
 Uimh. cheadúnais 2010/19CCMA/Comhairle Contae na Gaillimhe.
 Includes Ordnance Survey Ireland data reproduced under OSI Licence number 2010/19CCMA/Galway County Council.
 Unauthorised reproduction infringes Ordnance Survey Ireland and Government of Ireland copyright. © Ordnance Survey Ireland, 2010.
 © Ordnance Survey Ireland. All rights reserved. Licence number 2010/19CCMA/Galway County Council.

Clients

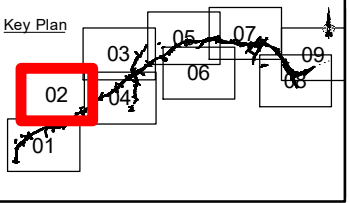

Consultant

Corporate House
 City East Business Park
 Ballybrit, Galway, Ireland
 Tel +353 (0)91 460675
 www.N6GalwayCity.ie
 www.arup.ie

Job Title
N6 Galway City Ring Road

Scale: **1:10,000**

Date: **August 2019**

I1	30/08/2019	AG	MH	EMC
Issue	Date	By	Chkd	Appd

Drawing Title
Relevé Locations - Full Study Area

Sheet 02 of 09

Drawing Status
For Information

Job No	Drawing No	Issue
233985-00	Figure 2.2.02	11

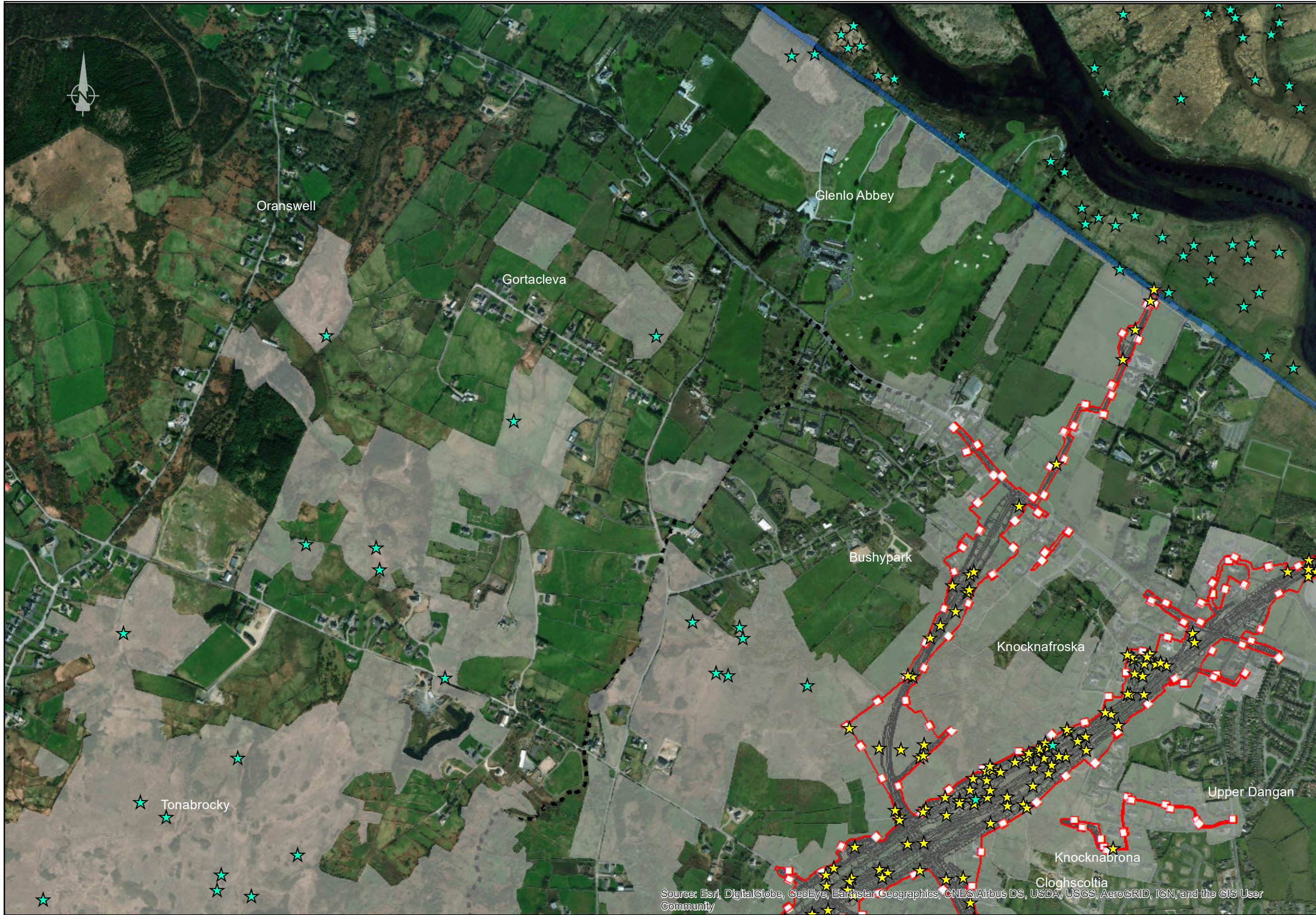

FOR INFORMATION

Legend

- ■ ■ City Boundary
- Proposed Development Boundry
- ▨ Proposed Road Development
- Lough Corrib cSAC
- Habitat Survey Area EIAR
- ★ Relevé Location EIAR
- ★ Relevé Location 2019

Source: Esri, DigitalGlobe, GeoEye, Earthstar Geographics, CNES/Airbus DS, USDA, USGS, AeroGRID, IGN, and the GIS User Community

San áireamh tá sonraíocht Shuirbhéireacht Ordánais Éireann arna atáirgeadh faoi Cheadúnas OSI Uimh. 2010/19CCMA/Comhairle Contae na Gaillimhe. Sáraíonn atáirgeadh neamhúdaraithe cóipeacht Shuirbhéireacht Ordánais Éireann agus Rialtas na hÉireann. © Suirbhéireacht Ordánais Éireann, 2010.

© Suirbhéireacht Ordánais Éireann. Gach ceart ar chosaint. Uimhreachúnas 2010/19CCMA/Comhairle Contae na Gaillimhe.

Includes Ordnance Survey Ireland data reproduced under OSI Licence number 2010/19CCMA/Galway County Council. Unauthorised reproduction infringes Ordnance Survey Ireland and Government of Ireland copyright. © Ordnance Survey Ireland, 2010.

© Ordnance Survey Ireland. All rights reserved. Licence number 2010/19CCMA/Galway County Council.

Clients

Key Plan

Consultant

ARUP

Corporate House
City East Business Park
Ballybrit, Galway, Ireland

Tel +353 (0)91 460675
www.N6GalwayCity.ie
www.arup.ie

Job Title
N6 Galway City Ring Road

Scale: **1:10,000**

Date: **August 2019**

Issue	Date	By	Chkd	Appd
I1	30/08/2019	AG	MH	EMC

Drawing Title
Relevé Locations - Full Study Area

Sheet 03 of 09

Drawing Status
For Information

Job No	Drawing No	Issue
233985-00	Figure 2.2.03	I1

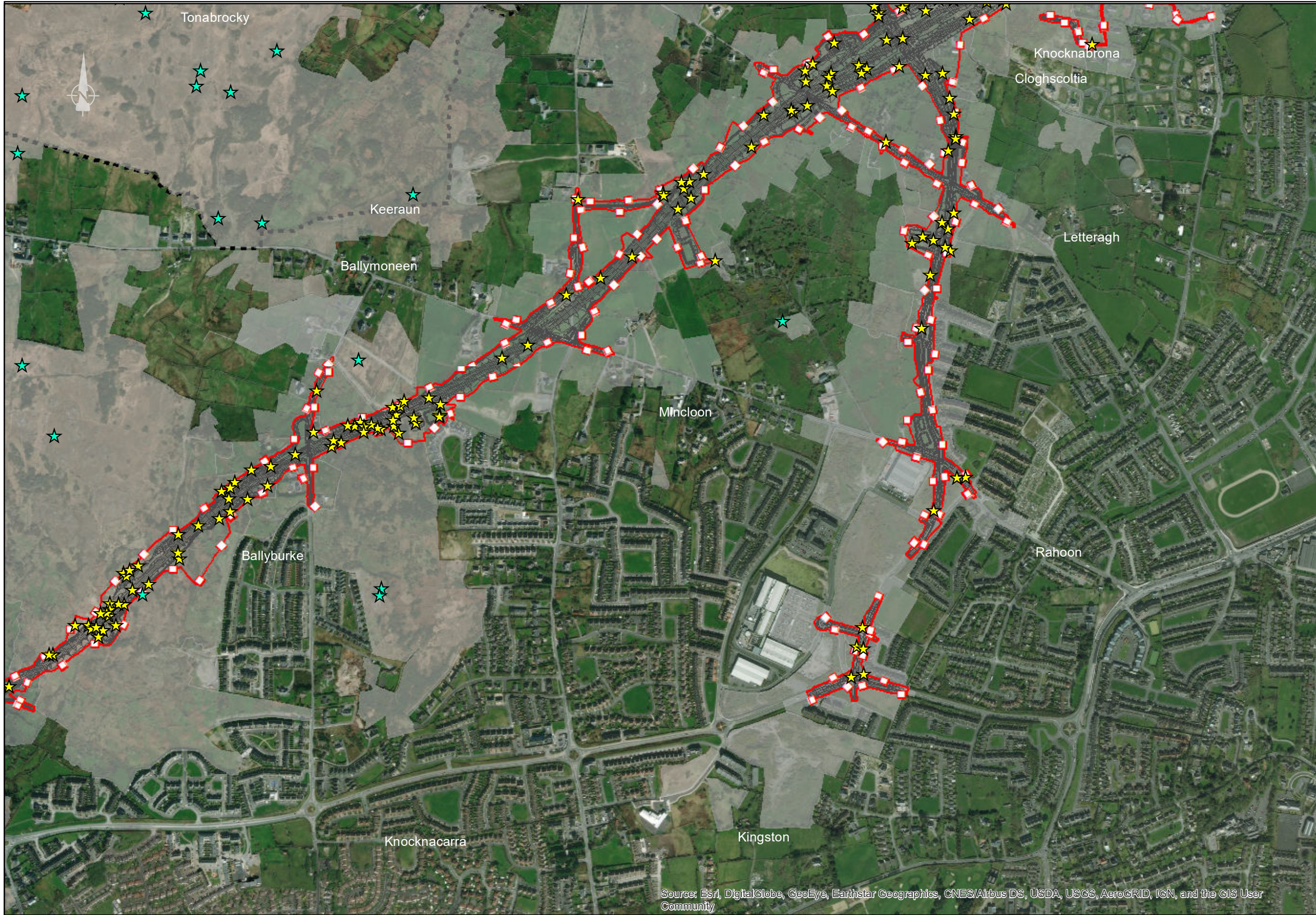

Source: Esri, DigitalGlobe, GeoEye, Earthstar Geographics, CNES/Airbus DS, USDA, USGS, AeroGRID, IGN, and the GIS User Community

FOR INFORMATION

- Legend**
- City Boundary
 - Proposed Development Boundry
 - ▨ Proposed Road Development
 - ▭ Habitat Survey Area EIA
 - ★ Relevé Location EIA
 - ★ Relevé Location 2019

San áireamh tá sonraíocht Shuirbhéireacht Ordánais Éireann arna atáirgeadh faoi Cheadúnas OSI Uimh. 2010/19CCMA/Comhairle Contae na Gaillimhe. Sáraitonn atáirgeadh neamh-daralthe cóipeacht Shuirbhéireacht Ordánais Éireann agus Rialtas na hÉireann. © Suirbhéireacht Ordánais Éireann, 2010.

© Suirbhéireacht Ordánais Éireann. Gach ceart ar chosaint. Uimh. cheadúnais 2010/19CCMA/Comhairle Contae na Gaillimhe.

Includes Ordnance Survey Ireland data reproduced under OSI Licence number 2010/19CCMA/Galway County Council. Unauthorised reproduction infringes Ordnance Survey Ireland and Government of Ireland copyright. © Ordnance Survey Ireland, 2010.

© Ordnance Survey Ireland. All rights reserved. Licence number 2010/19CCMA/Galway County Council.

Clients

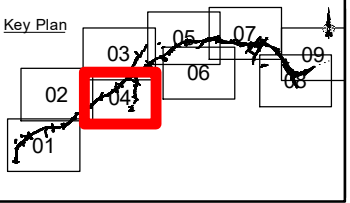

Consultant

Corporate House
City East Business Park
Ballybrit, Galway, Ireland

Tel +353 (0)91 460675
www.N6GalwayCity.ie
www.arup.ie

Job Title
N6 Galway City Ring Road

Scale: **1:10,000**

Date: **August 2019**

Issue	Date	By	Chkd	Appd
I1	30/08/2019	AG	MH	EMC

Drawing Title
Relevé Locations - Full Study Area

Sheet 04 of 09

Drawing Status
For Information

Job No	Drawing No	Issue
233985-00	Figure 2.2.04	I1

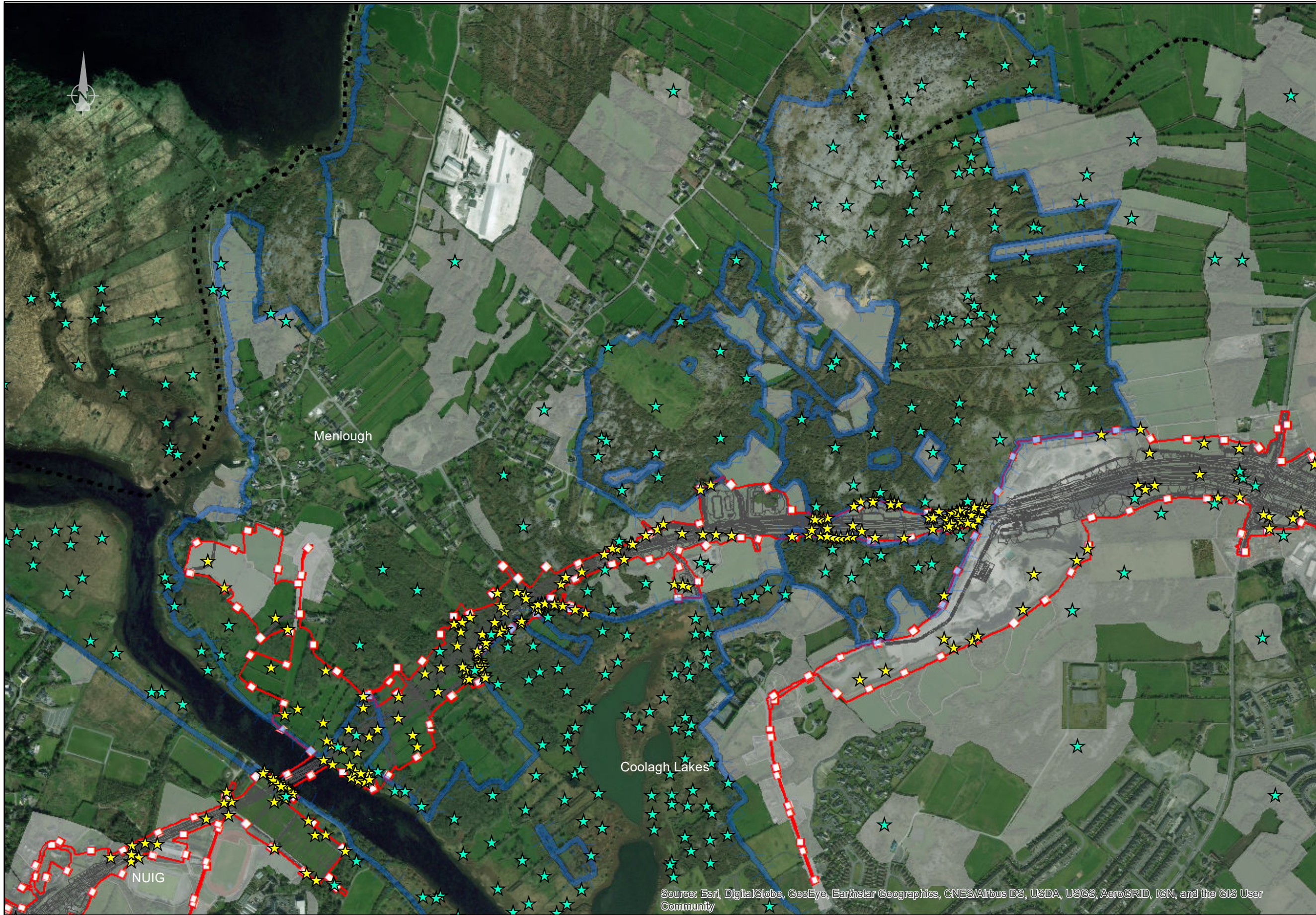

FOR INFORMATION

Legend

- City Boundary
- - - Proposed Development Boundry
- ▨ Proposed Road Development
- ▭ Lough Corrib cSAC
- ▭ Habitat Survey Area EIAR
- ★ Relevé Location EIAR
- ★ Relevé Location 2019

Source: Esri, DigitalGlobe, GeoEye, Earthstar Geographics, CNES/Airbus DS, USDA, USGS, AeroGRID, IGN, and the GIS User Community

San áireamh tá sonraíocht Shuirbhéireacht Ordánais Éireann arna atáirgeadh faoi Cheadúnas OSI Uimh. 2010/19CCMA/Comhairle Contae na Gaillimhe. Sáraíonn atáirgeadh neamh-daraithe cóipeacht Shuirbhéireacht Ordánais Éireann agus Rialtas na hÉireann. © Suirbhéireacht Ordánais Éireann, 2010.
 © Suirbhéireacht Ordánais Éireann. Gach ceart ar chosaint.
 Uimh. cheadúnais 2010/19CCMA/Comhairle Contae na Gaillimhe.
 Includes Ordnance Survey Ireland data reproduced under OSI Licence number 2010/19CCMA/Galway County Council.
 Unauthorised reproduction infringes Ordnance Survey Ireland and Government of Ireland copyright. © Ordnance Survey Ireland, 2010.
 © Ordnance Survey Ireland. All rights reserved. Licence number 2010/19CCMA/Galway County Council.

Clients

Key Plan

Consultant

Corporate House
City East Business Park
Ballybrit, Galway, Ireland
Tel +353 (0)91 460675
www.N6GalwayCity.ie
www.arup.ie

Job Title
N6 Galway City Ring Road

Scale: **1:10,000**

Date: **August 2019**

I1	30/08/2019	AG	MH	EMC
Issue	Date	By	Chkd	Appd

Drawing Title
Relevé Locations - Full Study Area

Sheet 05 of 09

Drawing Status
For Information

Job No	Drawing No	Issue
233985-00	Figure 2.2.05	11



FOR INFORMATION

Legend

- ■ ■ City Boundary
- Proposed Development Boundry
- ▨ Proposed Road Development
- ▭ Lough Corrib cSAC
- ▭ Habitat Survey Area EIAR
- ★ Relevé Location EIAR
- ★ Relevé Location 2019

San áireamh tá sonraíocht Shuirbhéireacht Ordánais Éireann arna atáirgeadh faoi Cheadúnas OSI Uimhir 2010/19CCMA/Comhairle Contae na Gaillimhe. Sáraitonn atáirgeadh neamhúdaraithe cóipeacht Shuirbhéireacht Ordánais Éireann agus Rialtas na hÉireann. © Suirbhéireacht Ordánais Éireann, 2010.

© Suirbhéireacht Ordánais Éireann. Gach ceart ar chosaint. Uimhir cheadúnais 2010/19CCMA/Comhairle Contae na Gaillimhe.

Includes Ordnance Survey Ireland data reproduced under OSI Licence number 2010/19CCMA/Galway County Council. Unauthorised reproduction infringes Ordnance Survey Ireland and Government of Ireland copyright. © Ordnance Survey Ireland, 2010.

© Ordnance Survey Ireland. All rights reserved. Licence number 2010/19CCMA/Galway County Council.

Clients

Key Plan

Consultant

Corporate House
City East Business Park
Ballybrit, Galway, Ireland

Tel +353 (0)91 460675
www.N6GalwayCity.ie
www.arup.ie

Job Title

N6 Galway City Ring Road

Scale: **1:10,000**

Date: **August 2019**

Issue	Date	By	Chkd	Appd
I1	30/08/2019	AG	MH	EMC

Drawing Title

Relevé Locations - Full Study Area

Sheet 06 of 09

Drawing Status

For Information

Job No	Drawing No	Issue
233985-00	Figure 2.2.06	I1



FOR INFORMATION

Legend

- ■ ■ City Boundary
- Proposed Development Boundry
- ▨ Proposed Road Development
- Lough Corrib cSAC
- Habitat Survey Area EIAR
- ★ Relevé Location EIAR
- ★ Relevé Location 2019

Source: Esri, DigitalGlobe, GeoEye, Earthstar Geographics, CNES/Airbus DS, USDA, USGS, AeroGRID, IGN, and the GIS User Community

San áireamh tá sonraíocht Shuirbhéireacht Ordánais Éireann arna atáirgeadh faoi Cheadúnas OSI Uimh. 2010/19CCMA/Comhairle Contae na Gaillimhe. Sáraíonn atáirgeadh neamh-daralthe cóipeacht Shuirbhéireacht Ordánais Éireann agus Rialtas na hÉireann. © Suirbhéireacht Ordánais Éireann, 2010.
 © Suirbhéireacht Ordánais Éireann. Gach ceart ar chosaint.
 Uimh. cheadúnais 2010/19CCMA/Comhairle Contae na Gaillimhe.
 Includes Ordnance Survey Ireland data reproduced under OSI Licence number 2010/19CCMA/Galway County Council.
 Unauthorised reproduction infringes Ordnance Survey Ireland and Government of Ireland copyright. © Ordnance Survey Ireland, 2010.
 © Ordnance Survey Ireland. All rights reserved. Licence number 2010/19CCMA/Galway County Council.

Clients

Key Plan

Consultant

ARUP

Corporate House
City East Business Park
Ballybrit, Galway, Ireland

Tel +353 (0)91 460675
www.N6GalwayCity.ie
www.arup.ie

Job Title

N6 Galway City Ring Road

Scale: **1:10,000**

Date: **August 2019**

I1	30/08/2019	AG	MH	EMC
Issue	Date	By	Chkd	Appd

Drawing Title

Relevé Locations - Full Study Area

Sheet 07 of 09

Drawing Status

For Information

Job No	Drawing No	Issue
233985-00	Figure 2.2.07	11

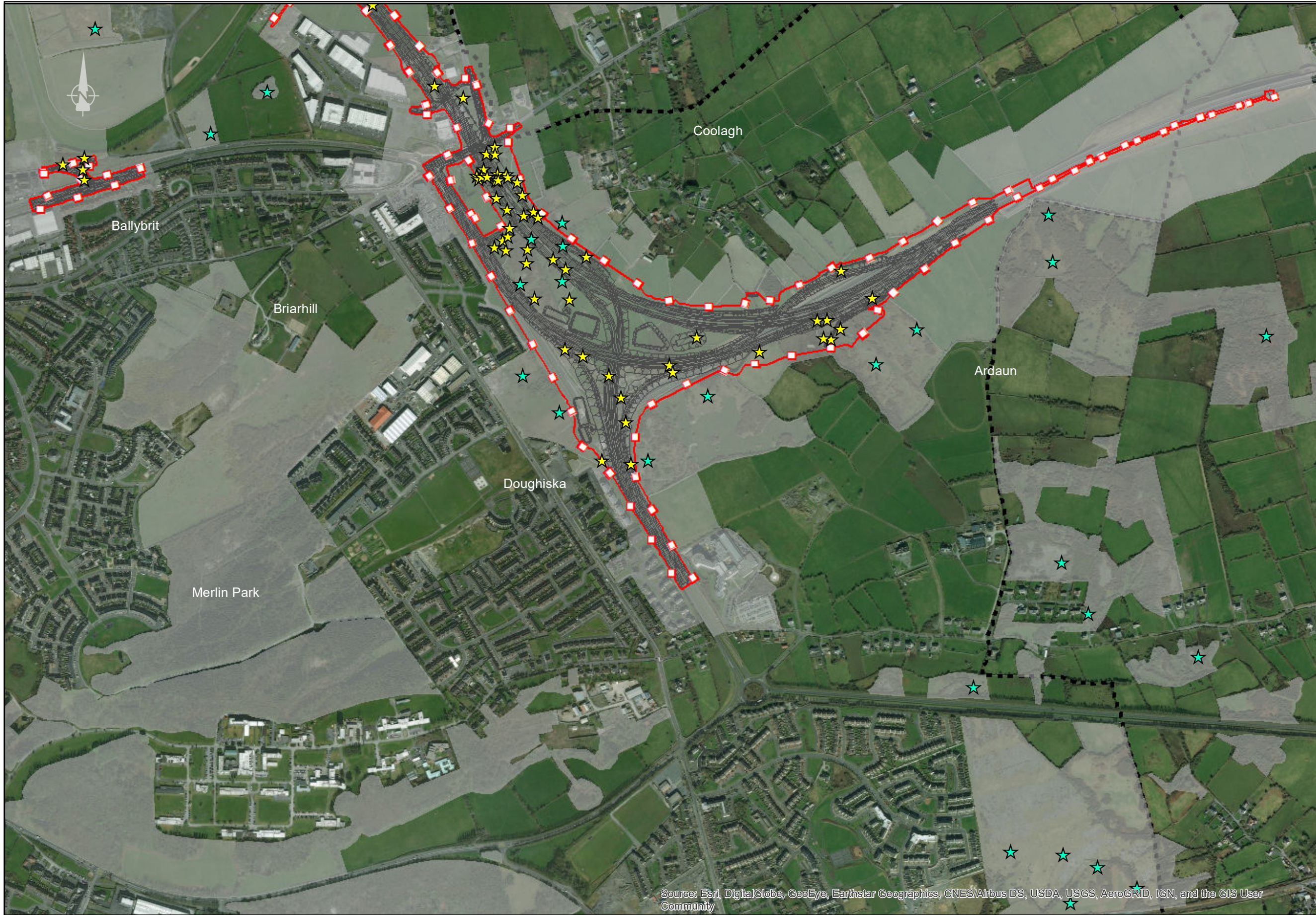

FOR INFORMATION

- Legend**
- City Boundary
 - - - Proposed Development Boundry
 - ▨ Proposed Road Development
 - ▭ Habitat Survey Area EIAR
 - ★ Relevé Location EIAR
 - ★ Relevé Location 2019

Source: Esri, DigitalGlobe, GeoEye, Earthstar Geographics, CNES/Airbus DS, USDA, USGS, AeroGRID, IGN, and the GIS User Community

San áireamh tá sonraíocht Shuirbhéireacht Ordánais Éireann arna atáirgeadh faoi Cheadúnas OSI Uimh. 2010/19CCMA/Comhairle Contae na Gaillimhe. Sáraíonn atáirgeadh neamhdarálthe cóipeacht Shuirbhéireacht Ordánais Éireann agus Rialtas na hÉireann. © Suirbhéireacht Ordánais Éireann, 2010.
 © Suirbhéireacht Ordánais Éireann. Gach ceart ar chosaint.
 Uimh. cheadúnais 2010/19CCMA/Comhairle Contae na Gaillimhe.
 Includes Ordnance Survey Ireland data reproduced under OSI Licence number 2010/19CCMA/Galway County Council.
 Unauthorised reproduction infringes Ordnance Survey Ireland and Government of Ireland copyright. © Ordnance Survey Ireland, 2010.
 © Ordnance Survey Ireland. All rights reserved. Licence number 2010/19CCMA/Galway County Council.

Clients

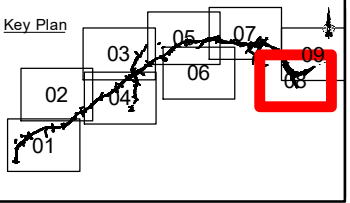

Consultant

Corporate House
City East Business Park
Ballybrit, Galway, Ireland

Tel +353 (0)91 460675
www.N6GalwayCity.ie
www.arup.ie

Job Title
N6 Galway City Ring Road

Scale: **1:10,000**

Date: **August 2019**

Issue	Date	By	Chkd	Appd
I1	30/08/2019	AG	MH	EMC

Drawing Title
Relevé Locations - Full Study Area

Sheet 08 of 09

Drawing Status
For Information

Job No	Drawing No	Issue
233985-00	Figure 2.2.08	I1



Source: Esri, DigitalGlobe, GeoEye, Earthstar Geographics, CNES/Airbus DS, USDA, USGS, AeroGRID, IGN, and the GIS User Community

FOR INFORMATION

- Legend**
- ■ ■ City Boundary
 - Proposed Development Boundry
 - ▨ Proposed Road Development
 - Habitat Survey Area EIAR
 - ★ Relevé Location EIAR
 - ★ Relevé Location 2019

San áireamh tá sonraíocht Shuirbhéireacht Ordánais Éireann arna atáirgeadh faoi Cheadúnas OSI Uimh. 2010/19CCMA/Comhairle Contae na Gaillimhe. Sáraíonn atáirgeadh neamh-daralthe cóipeacht Shuirbhéireacht Ordánais Éireann agus Rialtas na hÉireann. © Suirbhéireacht Ordánais Éireann, 2010.
 © Suirbhéireacht Ordánais Éireann. Gach ceart ar chosaint.
 Uimh. cheadúnais 2010/19CCMA/Comhairle Contae na Gaillimhe.
 Includes Ordnance Survey Ireland data reproduced under OSI Licence number 2010/19CCMA/Galway County Council.
 Unauthorised reproduction infringes Ordnance Survey Ireland and Government of Ireland copyright. © Ordnance Survey Ireland, 2010.
 © Ordnance Survey Ireland. All rights reserved. Licence number 2010/19CCMA/Galway County Council.

Clients

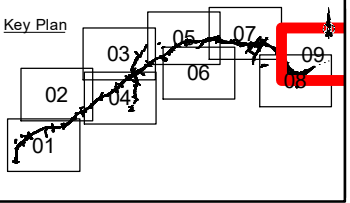

Consultant

Corporate House
 City East Business Park
 Ballybrit, Galway, Ireland
 Tel +353 (0)91 460675
 www.N6GalwayCity.ie
 www.arup.ie

Job Title
N6 Galway City Ring Road

Scale: **1:10,000**

Date: **August 2019**

Issue	Date	By	Chkd	Appd
I1	30/08/2019	AG	MH	EMC

Drawing Title
Relevé Locations - Full Study Area

Sheet 09 of 09

Drawing Status
For Information

Job No	Drawing No	Issue
233985-00	Figure 2.2.09	I1